

MICROFILMED

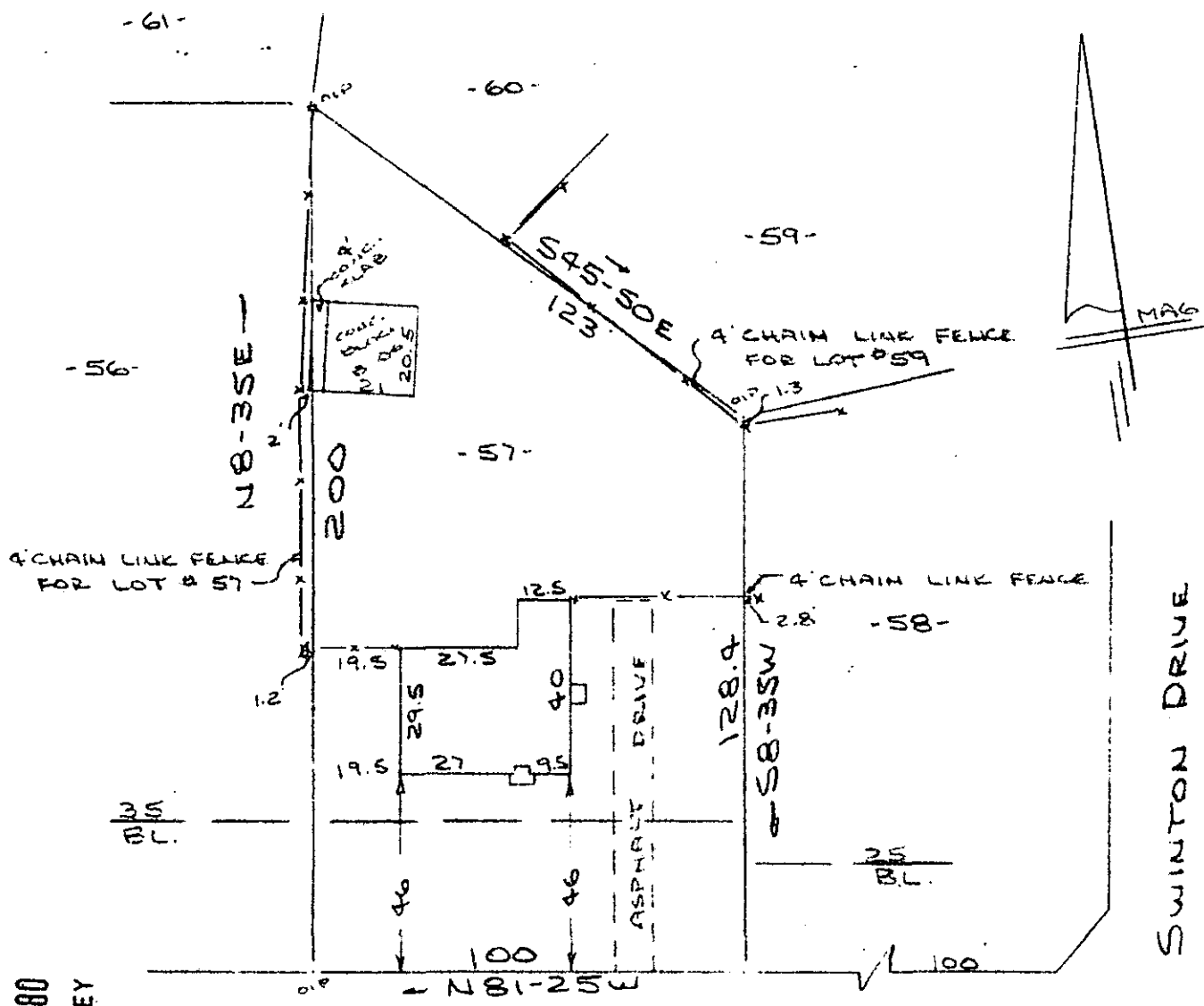

MIDDLETON LANE  
 WATER & SEWER IN ST R/W

Note: Improvements on  
 this lot are not in a  
 flood hazard area.

PROPERTY OF  
**CHARLES P. TEAGUE & LINDA H. TEAGUE**  
 MAULDIN, S.C.  
 SCALE: 1" = 40' 24 JAN 1980

This is to certify that on the 24th day of January, 1980, I surveyed the property shown on this plat, being known as lot 57 on plat of WINDSOR PARK and recorded in the REC Office Greenville County, S. C., in Plat Book " RR " at Page 25; and that the property lines, walls and buildings are as shown hereon, and that the walls and buildings located on said lot do not encroach or project on adjacent street or property, and that no adjacent walls or buildings encroach or project on said premises, and no power lines cross this property except as shown hereon.

7-V-13 ✓ 24108

*[Signature]*  
 CAROLINA SURVEYING CO. R. B. Bruce, RLS No. 1952  
 112 GCT Hwy - Ste 180 Greenville, S. C. 29605  
 21/172

FILED  
 GREENVILLE CO. S.C.  
 FEB 7 3 44 PM '80  
 DONNIE S. TANKERSLEY  
 R.M.C.

FILED